EIT Opto-Routing

How to connect photovoltaic modules

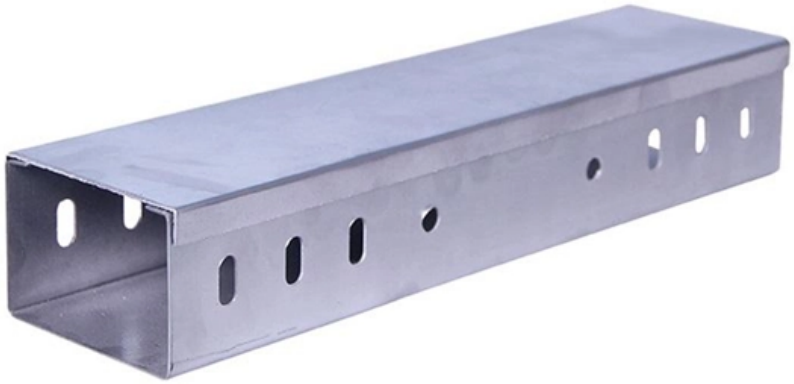

Overview

This guide covers the fundamentals of solar panel wiring for licensed installers: how series, parallel, and hybrid configurations work, when each is the right call, how to build a permit-ready string diagram, what field installation practices trigger the most inspection. There are three wiring types for PV modules: series, parallel, and series-parallel. Each has its own advantages and disadvantages, as despite some similarities, their operational characteristics differ significantly. In this article, you will explore everything about wiring solar panels, from understanding the basic components to connection types and the tools required, to a step-by-step wiring guide and final testing.

Solar Panel Wiring Guide for Installers in 2026

A huge part of any solar project is how to wire the solar panels. Explore our guide on solar panel wiring to learn best practices for contractors.

Connecting Solar Panels in Series or in Parallel?

To chain multiple photovoltaic modules -- like solar panels -- in an array, you must connect them together and to your portable power station or other balance of

Solar Panel Wiring Basics: How to Wire Solar Panels

Master solar panel wiring with this in-depth guide. Learn how to configure series and parallel connections, calculate voltage and current, and safely integrate inverters,

PV Module Verkabeln - Ultimative Anleitung in 17

PVModuleverkabelnleichtgemacht!EntdeckejetztdieSchritt-für-Schritt-Anleitunginkl. Sicherheitstipps, Materialliste und Profi-Tipps für 2025.

Solar Panel Wiring Guide for Installers in 2026

A string wiring diagram shows how panels connect into strings and how strings connect to the inverter. It is a required document in most permit

How to connect the wires of solar photovoltaic panels

Connecting solar photovoltaic panels involves meticulous attention to various components, safety measures, and precise procedures. Implementing a

How to Wire Solar Panels: A Step-by-Step Guide

Understanding these components will give you a clear picture of how everything connects and operates. Basic Components of a Solar Panel System

The Complete Guide to Solar Panel Wiring Diagrams

Read on to find out more about solar panel connection diagrams and how to wire PV modules to achieve the best performance based on your unique

A Complete Guide on How to Wire Solar Panels Together

Learn how to wire solar panels together effectively with our practical guide, covering connections, tools, benefits, and common challenges.

ESTEL Step-by-Step Guide to Wiring PV Panels

Learn how to wire PV panels safely and efficiently with this beginner-friendly guide. Covers series vs. parallel connections, tools,

Solar Energy Made Easy: How to Connect Your PV

Learn how to connect your solar PV system to the national grid with this step-by-step guide. Discover the key requirements, costs, and timelines for a

Photovoltaic installation diagrams: panel connections,

All our photovoltaic installation diagrams: panel wiring, battery connection, communication, kits, connection and fixings.

ESTEL Step-by-Step Guide to Wiring PV Panels for Beginners

Learn how to wire PV panels safely and efficiently with this beginner-friendly guide. Covers series vs. parallel connections, tools,

Photovoltaic Cell Electrical Circuit Setup and Connections

Photovoltaic Cell Circuit Connection and Setup Guide Connect each energy module in the recommended series and parallel arrangement to achieve the required voltage and current output.

A Comprehensive Guide to Understanding PV Solar

Learn how to wire a PV solar panel system with a comprehensive wiring diagram. Find step-by-step instructions and diagrams to help you connect your solar

The Complete Guide to Photovoltaic (PV) Modules

Explore our complete guide to Photovoltaic (PV) modules. Learn about Solar PV modules benefits, installation process, efficiency, and more.

Solar panel wiring basics: How to wire solar panels

Most modern solar panel installations use single-conductor Photovoltaic (PV) wire, between 10 and 12 gauge AWG. Wiring is required to connect the solar panels to

PV-Anlage: Verkabelung sicher planen und installieren

VonNormenüberKabelquerschnittbisÜberspannungsschutz:Soplanen,dimensionieren und verlegen Sie die PV-Verkabelung sicher - Schritt für

Solar Panel Wiring Diagram for All Setups [+ PDFs] -

With any solar DIY project, you need to know how your components connect. Read on to learn how to create a solar panel wiring diagram and see

Solar Panel Wiring Made Simple: Series & Parallel

Wondering how to connect solar panels? Our wiring guide covers series and parallel setups, inverter connections, and tips for safe solar installation.

A Guide to Photovoltaic Systems Installation: From

Follow along with the essential steps of photovoltaic systems installation, from mounting solar modules and connecting to the grid, to commissioning and regular

Connecting Photovoltaic Panels Methods and Best Practices

Learn how to properly connect photovoltaic panels, exploring the pros and cons of series, parallel, and series-parallel configurations. Ensure optimal performance and safety in your PV installation with

The Complete Guide to Solar Panel Wiring Diagrams

The total output voltage and current of your array are determined by how you connect the individual PV modules to each other and to the solar

Understanding Solar PV Wiring: A Diagram Breakdown

Discover the solar pv wiring diagram and learn how to properly connect solar panels, inverters, batteries, and other components for a successful solar power system

How to wire solar panels , Essentra Components US

How to wire solar panels in series Series wiring solar panels is typically done for a grid-connected inverter or charge controller that requires 24 volts or more. Learn more about solar

Contact Us

For datasheets, pricing, or custom optical networking solutions, please visit: https://www.entrenamientointeligente.es